

SATURDAY,  
October 8, 2011

MITCHELL

Family Short Horns

# Family Legacies

Studer  
SHORTHORNS



# Family Legacies

## SCHEDULE ...

**Friday, October 7, 2011**

Noon Cattle Available for Viewing  
Snacks and Refreshments served throughout the day  
5:00 pm Cyclone Trace, *Shorthorns Up Front Sale*, Clarion, Iowa

**Saturday, October 8, 2011**

11:00 am Lunch featuring Smoked Brisket, Cowboy Caviar  
and Fire Roasted Apples

**12:30 pm Family Legacies Sale . . . Yesterday, Today & Tomorrow**

**Sunday, October 9, 2011**

12:30 pm Sullivan Farms, *Maternal Legends Sale*, Dunlap, Iowa

## SALE HOTELS ...

*Supertel Inn & Conference Center* .....641.782.7873  
located on Hwy. 34 in Creston

*Super 8* .....641.782.6541  
located on Hwy. 34 in Creston

## SALE DAY PHONES ...

641.344.8035: Dale Cell	641.344.8487: Nate Cell
319.269.4579: Tom Cell	641.330.5207: Dan Cell
515.341.6846: Mike Cell	641.345.2640: Sale Headquarters

## SALE LOCATION ...

*The Family Legacies Sale will be held at the NATE STUDER FARM.  
Physical address is 3014 130th Street, Creston, Iowa 50801.*

***Go to [www.mapquest.com](http://www.mapquest.com) and print out your personal directions!***

*From the North side of Creston, Iowa take Hwy. 25 North 3 miles to County Road H-24.  
Turn West on H-24 and go 6 miles to Uban St. Go North on Uban Street (gravel road) 2  
miles to 130th Street. Turn West on 130th Street for a quarter mile.*

## SATURDAY, OCTOBER 8, 2011

12:30 pm • Nate Studer Farm, Creston, IA

## LIVESTOCK REPRESENTATIVES ...

Dr. Bert Moore, ASA Executive Secretary .....	402.393.7200, cell: 701.541.5035
Bruce Brooks, Auctioneer .....	580.276.5137, cell: 580.695.2036
Patrick Wall, ASA Representative .....	402.658.4258
Jake Alden, ASA Field Services .....	402.660.9048
Aaron Hahn, ASA Representative .....	309.645.4488
Darryl Rahn, <i>Shorthorn Country</i> .....	217.473.1124
Tom Rooney, <i>Midwest Marketer</i> .....	515.491.6025
Alan Sears, Consultant .....	970.396.7521
Chris Smith, Consultant .....	217.370.1908
Brian Kohlstaedt, Consultant .....	816.716.4614

## WATCH THE SALE LIVE ...

*Watch and bid live at [www.edjecast.com](http://www.edjecast.com). See the back cover for more details!*

## SALE MANAGER ...



## Aegerter Marketing Services

Jeff K. & Darla Aegerter, 402.641.4696  
520 S. Evergreen Dr., Seward, NE 68434  
[jaegerter@neb.rr.com](mailto:jaegerter@neb.rr.com) • [www.aegertercattle.com](http://www.aegertercattle.com)



"Planning is bringing the future into the present so you can do something about it now." That being said it takes thoughtful diligence and character to make a plan come together. Like most of us, our day tends to keep us so busy that simple pasture walks through the cattle can seem like a steal of time. As my son, Nate and I look toward the future, we know that the pace of yesterday will be the slowest that we will ever go as we complete a day's work. I feel very fortunate to be able to share those stolen minutes with my family, Shorthorn friends and enthusiasts. Some of my favorite times are wondering through the herd and sharing conversation about Shorthorns. The shared conversation and thoughts help us reflect on the legacies of yesterday, evaluate

the legacies of today and build for the legacies of tomorrow. The Studer Family is pleased this year to include our friends, the Mitchell's, as they carry on their legacy. We feel it is going to be an exciting weekend in Iowa, with the Cyclone Trace sale on Friday night and Sullivan's on Sunday. Don't miss out on this opportunity to view and discuss some great Shorthorn cattle the second weekend in October. I look forward to seeing you on October 8th!

*Dale N. Studer*

# MTS SHORTHORNS

The Mike Studer Family  
home: 515.679.4194  
cell: 515.341.6846  
Wesley Iowa

**Studer**  
SHORTHORNS

Dale: 641.344.8035 • Nate: 641.344.8487  
641.782.2286 • [StuderShorthorns@yahoo.com](mailto:StuderShorthorns@yahoo.com)  
[www.studershorthorns.com](http://www.studershorthorns.com)  
Creston, IA 50801

*"It's Not Just the View...It's the Vision."*



Tom Mitchell, 319.269.4579  
Dan Mitchell, 641.330.5207

*Yesterday, Today & Tomorrow*



# the *Soul Train* legacy

*lot*  
**1**

BEPD: 1.7  
WEPD: 21.7  
YEPD: 33.3  
MEPD: 5.2

## Schmidt's Soul Train \*x4115309

calved 03.07.06      roan      bull      LE RE 1S

**EIONMOR MARQUIS 86G x,Roan**

EIONMOR MASTERPIECE 36D ,Roan

EIONMOR CAMELOT RUBY 94T x,Roan

**SHERWOOD SUNRISE 423P ET \*x,R/W/M**

SHERWOODS RED VISION 576M ET \*x,Red

SS REVIVAL 7/8 \*x,R/W/M

*Selling full possession and half interest; retaining 1/2 semen interest.* He has been our main herd sire recently. Since we have retained a multitude of Marquis daughters and are gaining in numbers of Soul Train daughters, we have decided to sell him. He will bring you commercial acceptance and the right kind of cattle you are looking for that are fault free with loads of muscle and body. He is a son of Eionmor Marquis (with the exact same look) - real deep and soggy. His daughters excel in body and have cow written all over them.

*Consigned by the Dale Studer Family*

*lot*  
**2**

## SEMEN - Schmidt's Soul Train \*x4115309

Selling 3 canes of 10 units of



Lot  
**3**

## DSF Rona 41Y \*x4176084

calved 03.24.11      roan      heifer      LE RE 41Y

BEPD: 2.8  
WEPD: 24.7  
YEPD: 36.5  
MEPD: 2.0

**SCHMIDT'S SOUL TRAIN \*x,Roan**

EIONMOR MARQUIS 86G x,Roan  
SHERWOOD SUNRISE 423P ET \*x,R/W/M  
BYLAND MISSION 6RD112 \*x,Red  
DSF RONA 11K x,Red

**DSF RONA 73S x,Red**

The Soul Train Cattle are stand outs and this one is real special. We have two maternal sisters in our herd and decided to let this one go. She makes you want to see more of her sire's calves. She has what it takes to make a mature cow. One of the best in the sale for a long term cow investment. Check her over.

*Consigned by the Dale Studer Family*

Lot  
**4**

## MTS County Dancer 2010 \*4166391

calved 07.06.10      red      bred      LE RE 76X

BEPD: 1.5  
WEPD: 15.5  
YEPD: 24.3  
MEPD: 3.8

**SCHMIDT'S SOUL TRAIN \*x,Roan**

EIONMOR MARQUIS 86G x,Roan  
SHERWOOD SUNRISE 423P ET \*x,R/W/M  
EIONMOR ULTRA 8K x,Roan  
COUNTRY DANCER \*x,R/W

**DSF COUNTRY DANCER 43N x,R/W**

AI'd on 07.20.11 to Jake's Proud Jazz; P.E. to Studer's Matchless 24X (Jake's Proud Jazz son). A real good heifer in moderate condition. I don't believe in getting females "hog fat." This females mother also sells in this sale. These kind of females will always be in demand.

*Consigned by Mike Studer*

Lot  
**5**

## DSF Fantasy Girl 56U \*x4152266

calved 05.27.09      roan      bred      LE RE 56U

BEPD: 2.8  
WEPD: 16.8  
YEPD: 26.4  
MEPD: 2.8

**SCHMIDT'S SOUL TRAIN \*x,Roan**

EIONMOR MARQUIS 86G x,Roan  
SHERWOOD SUNRISE 423P ET \*x,R/W/M  
CF TRUMP X \*x,Roan  
AF MS FANTASY GIRL 453 \*x,R/W

**AF FANTASY GIRL 267 \*x,Roan**

*Breeding Info Sale Day:* A good two-year-old young pair. She can produce and has a real fancy heifer calf out of Diablo. Wanted to show you how Soul Train produces productive females. This is for sure a fancy pair - make sure you look them up.

**LOT 5A** - Heifer calf, calved 05.05.11, LERE 69Y. Sired by Diablo.

*Consigned by the Dale Studer Family*

LOT 3 - DSF Rona 41Y



LOT 4 - MTS County Dancer 2010



LOT 5 - DSF Fantasy Girl 56U \*x



LOT 5A - DSF Fantasy Girl 56U





# the *Lila* cow family

lot  
**6**

BEPD: 5.4  
WEPD: 21.1  
YEPD: 37.4  
MEPD: 3.4



LOT 6A - Studer's  
Approach 80Y

## SULL Lila's Girl 559 \*x4105289

calved 02.24.05	r/w	pair	LE 559
<b>CF TRUMP X *x,Roan</b>		PHILDON CUNIA DIVIDND 7/8 *x,R/W	
		CF CARMELE NG NG 158X *x,R/W/M	
<b>CF RODEO LILA 490 *R/W/M</b>		HS RODEO DRIVE 062WR *x,Red	
		CF PERFECT LILA DT GG 87X *x,R/W/M	

*Retaining the right to one flush at buyers convenience and sellers expense.*

Not every day do you have the chance to tie into a donor of this caliber and she is only getting started. We strive to bring you the best opportunities to invest in your operation. Lila's Girl has produced us several proven daughters including DSF Lila's Girl who sold to Simon Farms in last year's Family Legacies Sale. Trump x Rodeo Drive - how many dollars has the breed generated from this mating. Don't miss a chance to create your own Legacy.

**LOT 6A - STUDER'S APPROACH 80Y** - Bull, RWM. Sired by Studer's Jazz Man 10U \*x. *Retaining half semen interest.*

Studer's Approach 80Y may be the reason you want to purchase this powerful pair. This young calf is in the making of one of the best Jazz Man sons yet. What an opportunity - donor and herd sire - all in one!

*Consigned by Nate and Jenny*



LOT 7 - SF Lila's Girl



DSF Lila's Girl 8W, dam of Lot 7 and 8 embryos

Lot 7

## SF Lila's Girl x

calved 0402.11      rwm      heifer      Pending

BEPD: -  
WEPD: -  
YEPD: -  
MEPD: -

**JAKE'S PROUD JAZZ 266L \*x, Roan**

**DSF LILA'S GIRL 8W \*x, Red**

JAKE'S PROUD LEADER 243H  
JAKE'S JAXY 250J \*xar  
SULL RED RAIDER 6807 ET \*x, Red  
SULL LILA'S GIRL 559 \*x, RW

An extremely nice heifer born unassisted out of Jake's Proud Jazz. She is a daughter of the top selling lot, DSF Lila. Here is a show heifer that has the potential to make a great cow as well. Don't miss out on the opportunity to own part of the Lila legacy.

*Consigned by Simon Farms*

Lot 8

## THREE Embryos

Selling one package of three embryos.

**CF SOLUTION X \*x, RWM**

**DSF LILA'S GIRL 8W \*x, Red**

CF TRUMP X \*x, Roan  
NPS DESERT ROSE 004 \*  
SULL RED RAIDER 6807 ET \*x, Red  
SULL LILA'S GIRL 559 \*x, RW

*Consigned by Simon Farms and Cates Farms.*

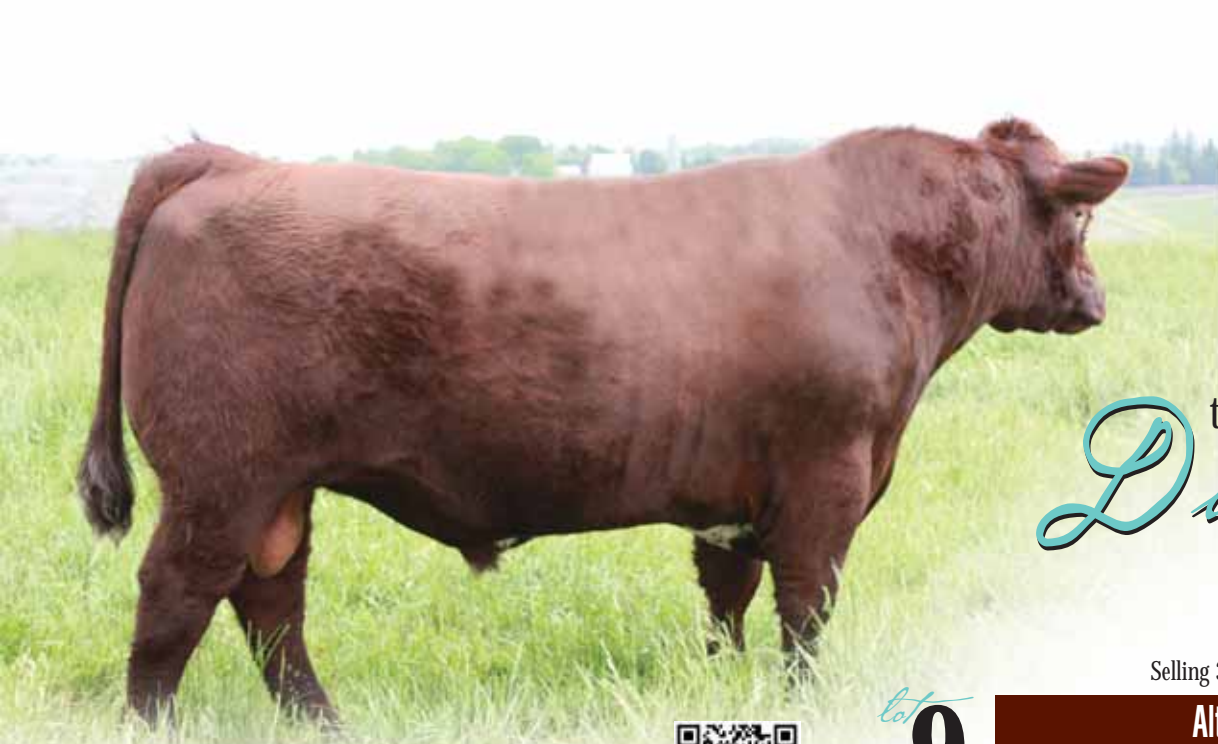

# the *Diablo* legacy

## SEMEN

Selling 3 canes of 10 units of

*lot*  
**9**

**Alta Cedar Diablo 98U x4158937**

calved 03.30.08

red

reference bull

RE PJB 98U

**SASKVALLEY PRIMO 40P x, Roan**

SASKVALLEY ULTRA 12J x, Roan

SASKVALLEY PATSY 250M x, R/W/M

MURIDALE CHINOOK 45M x, Roan

ALTA CEDAR GO GO 98K x, Red

**ALTA CEDAR GO GO 52P x, Red**

BEPD: 0.4

WEPD: 9.7

YEPD: 25.4

MEPD: 0.7



We are excited to showcase one of our finest acquisitions to date, purchased from Ultra Cedar the impressive program of Peter and Christine Boake. "He combines the traits we strive to produce - flawless in structure, super smooth fronted with impressive birth to weaning numbers."

This bull is bred for the direction we are steering our program and will be some of the foundation of tomorrows' legacies. We are offering his first offspring and an opportunity to purchase semen for your program.



10

## DSF Crocus 27Y \*x4176287

calved -

rwm

heifer

BEPD: 1.3  
WEPD: 7.7  
YEPD: 18.6  
MEPD: -0.3

**ALTA CEDAR DIABLO 98U x,Red**

**GLEN HAVEN CROCUS 573 \*,Roan**

SASKVALLEY PRIMO 40P x,Roan

ALTA CEDAR GO GO 52P x,Red

ALM CHILLER ET \*,Roan

GLEN HAVEN CROCUS 105 \*x,R/W/M

Here you go, the best of both worlds. Her mother is a granddaughter of WHR Sonny and sired by our exciting new herd sire, Alta Cedar Diablo. She is the first to be sold out of Diablo. Beautifully designed and stacked genetic package = success.

*Consigned by Nate and Jenny Studer*



# SCAN TO WATCH!!!

Scan each QR code (shown left) shown by each lot with your smartphone to be instantly connected to our website for updated pictures, videos and further information.



# SEMEN

Selling 3 canes of 10 units of

## Studier's Jazz Man 10U \*x4138816

# 11

calved 02.03.08

red

reference bull

LE RE 10U

BEPD: -1.0  
WEPD: 7.9  
YEPD: 12.2  
MEPD: 2.3

**JAKE'S PROUD JAZZ 266L \*x, Roan**

JAKE'S PROUD LEADER 243H \*, Roan

JAKE'S JAZZY 250J 7/8 \*x, Red

STUDER'S PRINCE JAMES 99 x, Roan

BRENTWOOD PARTY GAL 5TH x, R/W/M

**DSF PARTY GAL 34M x, Red**

the

# Jazz Man

legacy



Jazz Man exhibits a flawless structure with eye appeal not by accident. His sire, Jake's Proud Jazz, with lineage back to Priam Royal Leader, brings moderation, muscle and style to the pedigree. His mother, DSF Party Gal 34M, also adds the consistency needed to produce outstanding offspring every time. The potential this young bull brings will be a herd changer! The calves are here and showed us exactly that, again and again. We are proud to display our legacy ... yesterday, today and tomorrow.

12

## DSF Queen Ellston 115Y \*xar53192

calved 03.08.11      black      heifer      LE RE 115Y

BEPD: -  
WEPD: -  
YEPD: -  
MEPD: -

**STUDER'S JAZZ MAN 10U \*x,Red**

JAKE'S PROUD JAZZ 266L \*x,Roan  
DSF PARTY GAL 34M x,Red

**ANGUS CROS**

**SHORTHORNPLUS.** This young black heifer comes from one of our powerful Angus cows and Jazz Man. Jazz Man is proving to work well for our commercial customers. Start your ShorthornPlus program right here.

*Consigned by Nate and Jenny Studer*



13

## DSF Rona 29Y \*x4176089

calved 03.07.11      red      heifer      LE RE 29Y

BEPD: -0.2  
WEPD: 12.4  
YEPD: 17.7  
MEPD: 1.1

**STUDER'S JAZZ MAN 10U \*x,Red**

JAKE'S PROUD JAZZ 266L \*x,Roan  
DSF PARTY GAL 34M x,Red

**DSF RONA 36U \*x,Roan**

JAKE'S PROUD JAZZ 266L \*x,Roan  
DSF RONA 73S x,Red

A beautiful red double bred Proud Jazz daughter. The Jazzman cattle are becoming some of our best females rapidly. She's broke and ready to show. Further down the road she will make an awesome moderately framed cow.

*Consigned by the Dale Studer Family*







Selling 3 canes of 10 units of

**SEMEN**

**14**

**Studer's Big John 30T x4127510**

calved 02.03.08	red	reference bull	LE RE 10U
<b>ROANOKE FLASHBACK 704 x,White</b>		TPS CORONET LEADER 21ST x,White	
		ROANOKE JESSAMINE 693 x,Roan	
<b>DSF COUNTRY DANCER 43N x,R/W</b>		EIONMOR ULTRA 8K x,Roan	
		COUNTRY DANCER *x,R/W	

BEPD: 1.5  
WEPD: 11.1  
YEPD: 17.5  
MEPD: 1.9

the **Big John** legacy

Big John is a grandson of Leader 21st and was the result of a good friend, Joe Labon, who's vision suggested I use his bull, a son of Leader 21st. Big John is a big roan bull with lots of style and substance. This bull has surpassed all expectations! The muscle, mass and growth he delivers to his calves is unbelievable, the daughters are feminine and fancy and the bulls are powerful and predictable. He will be a breed-changing sire.

15

## DSF Red Rosey 2Y \*x4176289

calved 01.23.11      roan      heifer      LE RE 2Y

BEPD: 1.0  
WEPD: 15.5  
YEPD: 25.0  
MEPD: 0.7

**STUDER'S BIG JOHN 30T x, Roan**

**AR SU LU RED ROSEY 519 \*x, Red**

ROANOKE FLASHBACK 704 x, White  
DSF COUNTRY DANCER 43N x, R/W  
DFS RIDER EAGLE 176 ET x, Red  
AR SU LU RED ROSE 217 \*x, Red

Rosey has cow material written all over her. Big John is leaving his mark in several herds. This heifer's length and femininity prove that he is going to be a cow maker.

*Consigned by Nate and Jenny Studer*



## GENERAL INFORMATION : : :

**Terms:** The terms of the sale are cash or check payable to Aegerter Marketing Services, Inc. Payment to be made to the clerk immediately following the sale and before the cattle are removed from the Nate Studer Farm. Purchasers or their representative must sign the bill of sale prior to leaving the sale site.

**Billed Accounts:** All billed accounts are due and expected within 10 days of the sale date.

**Insurance** will be available for your purchase at the sale through Harding & Harding. Contact either their representative or the clerk at the settlement desk.

**Health:** Each animal will be represented by a state approved health certificate for interstate shipment. Buyers should make themselves aware of the health requirements for their respective states. All vaccinations are up-to-date and cattle born at the consignors have been vaccinated. A list will be available on sale day listing any non-vaccinations.

**Breeding Guarantee:** All cattle sell under the Standard Breeding Guarantee recommended by the American Shorthorn Association. An exception would be through mishandling either obesity or under nourishment and illegal practices associated with showing the female.

**Tibial Hemimelia:** All cattle are TH Free unless otherwise stated.

**Liability:** Each animal will be at the buyer's risk as soon as sold, but will be cared for by the sellers for a reasonable amount of time. Neither the owners, employees, auctioneer, sale manager or other affiliated personnel can be responsible for any accidents, but they will make every effort to provide for the safety and comfort of those attending.

**Registration And Transfer:** All animals sell with completed pedigrees or applications for registration.

**Transportation:** The Family Legacies group will make every effort to assist you in your transportation needs. Local trucking will be available.

**Mail Bids:** Mailed or telephoned bids will be handled in a most confidential manner. If you are unable to attend the sale personally, simply contact a representative of Aegerter Marketing Services, Inc., a special representative, a sale consultant or a member of the Family Legacies group far enough in advance prior to sale day. They will be able to assist you at ringside on sale day.

**Announcements** made sale day will take precedence over printed material in this catalog.

**Breeding Update/Calving Information:** There will be added information available at the sale site that will list any additions to the catalog information as to new calves born and new breeding information that will occur after the printing of this catalog.



# Bulls

## 16

### Studer's Newblend 8Y \*x4176091

calved 02.01.11      roan      bull      LE RE 8Y

BEPD: 2.7  
WEPD: 24.3  
YEPD: 45.1  
MEPD: -0.1

**SASKVALLEY RAMROD 155R x,Red**

MURIDALE MASTER 24M ,Red  
SASKVALLEY DARLING 70M x,Red  
JAKE'S PROUD JAZZ 266L \*x,Roan  
DSF FLOSSIE 57R \*x,Red

**DSF FLOSSIE 2U \*,Roan**

A big, stout powerful roan bull. Just a February. He weighed 705 pounds at State Fair and was Reserve Bull Calf Champion. Saskvalley Ramrod is a true outcross here in the US Check out his pedigree - this boy is the shape of things to come for our breeding program. BW: 95 lbs. Unassisted.

*Consigned by the Dale Studer Family*



## 17

### Studer's High Capacity 10Y \*x4176059

calved 02.04.11      red      bull      LE RE 10Y

BEPD: 3.9  
WEPD: 26.5  
YEPD: 51.6  
MEPD: 0.3

**SASKVALLEY RAMROD 155R x,Red**

MURIDALE MASTER 24M ,Red  
SASKVALLEY DARLING 70M x,Red  
SULL-GNCC FINAL SOLUTION ET \*x,R/W/M  
DSF MISS PRIMROSE 2R x,R/W

**DSF PRIMROSE 12U \*,Red**

A good red son of Saskvalley Ramrod. These Ramrod cattle have real performance and you will love their rapid growth out in the pasture on their mothers. The Ramrod cattle are sure to have a place further down the road in our breeding program. Birth 90 lbs. Assisted.

*Consigned by the Dale Studer Family*



# 18

## Studer's Assure 16Y \*x4176463

calved 01.23.11      roan      heifer      LE RE 2Y

BEPD: 0.2  
WEPD: 17.5  
YEPD: 27.3  
MEPD: 3.5

**GLEN HAVEN MARATHON \*x, Roan** JAKE'S PROUD JAZZ 266L \*x, Roan  
GLEN HAVEN KILMILHILL 205 \*x, R/W/M  
**GLEN HAVEN BUTTERFLY 607 \*x, Red** GLEN HAVEN KNIGHT x, Red  
GLEN HAVEN BUTTERFLY 496 \*x, Red

Assure is a light birth calf. Lots of muscle and style. Purchased several Glen Haven cows in the past three years. Glen has raised these cattle his whole life - raising Shorthorns that are right for the times. Studer Shorthorns has done nothing, but profit from these cattle. Thanks Glen. BW: 76 lbs. Unassisted.

*Consigned by Nate and Jenny Studer*



# 19

## Mitch's Horton 103 ET \*x4175344

calved 01.03.11      rwm      bull      LE 103

BEPD: 1.5  
WEPD: 11.1  
YEPD: 17.5  
MEPD: 1.9

**DF WACO 6W ET \*x, Red** WHR SONNY 8114 ET \*x, Roan  
DIAMOND HELENA DOTTIE 12H , Roan  
**MITCH'S SEDGE PUFF 417 \*x, Roan** JM VORTEC ET \*x, Roan  
DSF SEDGE PUFF 96TH \*x, Roan

Horton is from the flush we shared with Bob Duis. Horton is a little bigger than some bulls today as he is a 6.5 frame. By sale day you won't recognize him from his picture as he gets better each day. He also has the same disposition as Waco, quiet as a kitten. Horton will work to add performance muscle and style to your herd. BW: 93 lbs.; PHAF & THF

*Consigned by Mitchell Family Shorthorns*





Orens

20

BEPD: 3.5  
WEPD: 16.2  
YEPD: 27.3  
MEPD: 0.8

## DRM Red Ruby 102 \*x4175869

calved 01.02.11      rwm      heifer      LE 102

**DF WACO 6W ET \*x,Red**

**DSF RED RUBY 58N \*x,Red**

WHR SONNY 8114 ET \*x,Roan  
DIAMOND HELENA DOTTIE 12H ,Roan  
WHR HAGGARD 8R98 \*x,Red  
EIONMOR MOCHICAN RUBY 45F x,Red

Another nice Waco heifer. When you first look at her you don't see a show heifer. But you need to analyze her. Clean front end, long neck, extremely sound, thick enough and really deep ribbed. Once you get the hair to work she will be noticed in the show ring. BW: 87 lbs.

*Consigned by Mitchell Family Shorthorns*



21

BEPD: 2.3  
WEPD: 19.7  
YEPD: 32.4  
MEPD: 3.3

## DSF Mary 5Y \*x4177372

calved 01.28.11      roan      heifer      LE RE 5Y

**EIONMOR MARQUIS 86G x,Roan**

**SULL MARY 9225 ET \*x,R/W**

EIONMOR MASTERPIECE 36D ,Roan  
EIONMOR CAMELOT RUBY 94T x,Roan  
CF SOLUTION X ET \*x,R/W/M  
CF MARY 132 TP X \*x,R/W/M

A real feminine and stylish heifer. Marquis has done a real good job on the Trump line. This heifer is ready to be shown and will make a nice mature cow. She's a special one.

*Consigned by the Dale Studer Family*



22

## Mitch's Shannon Marie 105 \*x4178106

calved 02.08.11 roan heifer LE 105

BEPD: 0.6  
WEPD: 13.4  
YEPD: 19.1  
MEPD: 4.0

**SS RED ROCKET 911 \*x,Red**

**MITCH'S SHANNON MARIE 9 ET \*x,Red**

JAKE'S PROUD JAZZ 266L \*x,Roan  
SS MISS AVA JO 728 \*,Roan  
K KIM PAYTON 18N ET \*x,Roan  
AKF MARIE 125 \*,Red

This was our first calf out of Cory Schrag's SS Red Rocket bull. When I first saw Red Rocket I knew we had to use him. Calves have been small at birth. They have a lot of style. This heifer will not be the biggest but how big do you want them? BW: 70 lbs.

*Consigned by Mitchell Family Shorthorns*



23

## DSF Primrose 21Y

calved 02.28.11 r/w heifer LE RE 21Y

BEPD: 2.4  
WEPD: 22.1  
YEPD: 45.1  
MEPD: -1.5

**SASKVALLEY RAMROD 155R x,Red**

**DSF PRIMROSE 75N x,Red**

MURIDALE MASTER 24M ,Red  
SASKVALLEY DARLING 70M x,Red  
SHADYBROOK ROYAL MARC 32H \*x,R/W/M  
EIONMOR GUS PRIMROSE 46D x,Red

The only Saskvalley Ramrod female I would say for sale in the US this Fall. This is a smooth made, wide based heifer. A lot more performance than I've seen in quite some time in a real feminine package. The cow making kind! She's great.

*Consigned by the Dale Studer Family*







24

BEPD: 4.8  
WEPD: 17.8  
YEPD: 29.7  
MEPD: 1.2

## Mitch's Sedge Puff 106 \*x4175346

calved 02.20.11 r/w heifer LE 106

**DF WACO 6W ET \*x,Red**

WHR SONNY 8114 ET \*x,Roan  
DIAMOND HELENA DOTTIE 12H ,Roan

**MITCH'S SEDGE PUFF 417 \*x,Roan**

JM VORTEC ET \*x,Roan  
DSF SEDGE PUFF 96TH \*x,Roan

We sold a flush on this heifers dam to Bob Duis. We then came back and bred the donor to DF Waco. Bob got color on his calves and I got a white leg. No matter what this heifer is good. She has done very well in the show ring thus far and will be very competitive next year. Buy her and have fun. Entered in Louisville. BW: 92 lbs.

*Consigned by Mitchell Family Shorthorns*



25

BEPD: 4.6  
WEPD: 23.1  
YEPD: 36.8  
MEPD: 3.7

## DSF Minnie 28Y \*x4176288

calved 03.08.11 roan heifer LE RE 28Y

**SULL GNCC ASSET ET \*x,R/W**

CF SOLUTION X ET \*x,R/W/M  
K-KIM MONA LISA 35L ET \*x,White

**GLEN HAVEN MINNIE 519 \*x,R/W/M**

DSF MINER 0415E X x,Red  
GLEN HAVEN MINNIE PEARL \*x,R/W/M

Minnie will impress you. She is loaded with muscle from top to bottom all while carrying it in a very smooth, sound and complete package. Her sire should give you confidence that she can compete at any level.

*Consigned by Nate and Jenny Studer*



26

## DSF Minnie 24Y \*x4176451

calved 03.04.11      r/w      heifer      LE RE 24Y

BEPD: 0.7  
WEPD: 16.0  
YEPD: 25.5  
MEPD: 4.7

**GLEN HAVEN MARATHON \*x,Roan**

**GLEN HAVEN MINNIE 636 \*x,Red**

JAKE'S PROUD JAZZ 266L \*x,Roan  
GLEN HAVEN KILMILHILL 205 \*x,R/W/M  
GLEN HAVEN KNIGHT x,Red  
GLEN HAVEN MINNIE 498 \*x,R/W/M

Here is a young heifer that is very correct and attractive in her design. She is out of a Proud Jazz son and another good Minnie Pearl cow.

*Consigned by Nate and Jenny Studer*



27

## DSF Annie \*xar

calved 03.09.11      roan      heifer      LE RE 6Y

BEPD: 1.7  
WEPD: 17.9  
YEPD: 30.0  
MEPD: 2.1

**SULL GNCC ASSET ET \* ,R/W**

**DSF ROSE ANNIE 2T 3/4 \*x,Red**

CF SOLUTION X ET \*x,R/W/M  
K-KIM MONA LISA 35L ET \*,White  
EIONMOR MARQUIS 86G x,Roan  
QHLC ANNIE 0045 1/2 \*,Blk

SHORTHORNPLUS - 7/8 Shorthorn. A true sale feature. An ultra feminine daughter of Asset. She is as correct in her structure as you can make one. She combines the power of her great sire with the femininity and quality that stems from her productive dam. The increasing attention of the success of Asset females is generating a lot of interest in his daughters.

*Consigned by Chance and Ashley Will*





28

BEPD: 3.6  
WEPD: 16.0  
YEPD: 27.0  
MEPD: 2.5

## Mitch's Red Ruby 110 \*x4175347

calved 03.25.11      rwm      heifer      LE 110

**DF TUSCALOOSA 8T ET \*x,Roan**

HD BLOODSTONE 603 ET \*x,Roan

WHR POPPIN GIRL 2R01 ET \*x,Roan

**MITCH'S GOLDEN RUBY 703 \*x,Red**

RF RC SOLID GOLD \*x,Red

HOMEDALE RUBY G80C x,Red

Another good DF Tuscaloosa heifer. This heifer is a full sister to the one Cody Vogel bought last year from us. This heifer is red and has more rib then last year's heifer. And, as always Tuscaloossa cattle can get out and walk. BW: 76 lbs.

*Consigned by Mitchell Family Shorthorns*



29

BEPD: 4.6  
WEPD: 19.4  
YEPD: 28.1  
MEPD: 2.7

## Mitch's Sedge Puff 113 ET \*x4178512

calved 04.10.11      rwm      heifer      LE 113

**SS DEADWOOD 5103 ET \*x,Roan**

CCC GOLD RUSH \*x,Red

AF MARGIES DREAM LADY 05 ET \*x,Roan

**MITCH'S SEDGE PUFF 417 \*x,Roan**

JM VORTEC ET \*x,Roan

DSF SEDGE PUFF 96TH \*x,Roan

This is an ET calf out of our Vortec donor and SS Deadwood. Her full sister "Taylor" had a very successful show career for Carly Main. This heifer is progressing just like Taylor, slow at first but just keeps getting better. Selling full sib embryos as Lot 52. BW: 94 lbs.

*Consigned by Mitchell Family Shorthorns*

Taylor, full sister to Lot 29.



30

## DRM Isabella 114 \*4175874

calved 04.20.11      roan      heifer      LE 114

**DF WACO 6W ET \*x,Red**

**DRM LA VAQUILLA 608 \*x,White**

WHR SONNY 8114 ET \*x,Roan  
DIAMOND HELENA DOTTIE 12H ,Roan  
SHOUFLERS EL BONITO 104X ET \*x,Roan  
DRM MINNIE 301 \*x,Roan

BEPD: 4.9  
WEPD: 18.7  
YEPD: 30.2  
MEPD: -0.3

This is the heifer my eight-year-old grandson has been showing. She is very moderate in her size. She has the thickness to be competitive. Her dam has always produced some good ones and Isabella should be no exception. BW: 90 lbs.

*Consigned by Mitchell Family Shorthorns*



31

## Mitch's Dolly Madison 117 \*xar52707

calved 05.01.11      roan      heifer      LE RE 117

**MITCH'S BUFORD 826 \*x,Roan**

**BLACK X BRED 2000 1000**

DRM MICKEY 415 \*x,Roan  
AF MARGIES DREAM LADY 550 \*x,White

BEPD: 1.7  
WEPD: 12.6  
YEPD: 20.5  
MEPD: 1.5

SHORTHORNPLUS - This heifer is out of one of our black Simmental cows. She is the first calf out of our clean up bull "Buff". We sold Buff to Darlene Bloomquist in Nebraska before we realized just how good the calves were. Buff gave us some super May and June calves. Should never have sold him. BW: 80 lbs.

*Consigned by Mitchell Family Shorthorns*



# Breds

## 32

BEPD: 3.0  
WEPD: 20.8  
YEPD: 33.5  
MEPD: 3.4

**DL Nonpareil 468 \*x4170366**

calved 04.30.10      roan      bred      LE RE 468

**SHADYBROOK LIMITED EDITION** <sup>x,Roan</sup> ARSULU 38 SPECIAL EDITION ET \*x,Roan  
DL NONPAREIL 737 \*x,Red SHADYBROOK MARIGOLD 12P x,R/W/M  
DL LITTLE LEAGUE 377 \*x,Red  
DL NONPAREIL 54 x,Roan

*AI'd 07.30.11 and P.E. with Studer's Matchless 24x (a Jaek's Proud Jazz son). A real powerful bred heifer in moderate condition. Females of this caliber are always in demand. It really doesn't matter what kind of cattle you like. You will love this one.*

*Consigned by Mike Studer*



***"We cannot always build the future for our youth,  
but we can build our youth for the future."***

33

## DRM Lovely Lady 023 \*x4172330

calved 04.28.10      roan      bred      LE RE 023

**SS DEADWOOD 5103 ET \*x,Roan**

CCC GOLD RUSH \*x,Red  
AF MARGIES DREAM LADY 05 ET \*,Roan  
STUDERS PRETENDER 96TH \*x,Red  
BFS LOVELY LADY 732 \*x,R/W/M

**BFS LOVELY LADY P 742 ET \*x,R/W/M**

BEPD: 4.0  
WEPD: 25.6  
YEPD: 35.1  
MEPD: 2.0

*Bred 08.08.11 to TM Gus.* This bred heifer belongs to my four year old grandson. The grand-kids have to sell also otherwise they will have more cows then grandpa! What a pedigree. Deadwood on the top side with Lovely Lady on the bottom. BW: 93 lbs.

*Consigned by Mitchell Family Shorthorns*



34

## DSF Daydream 43X \*x4163970

calved 03.20.10      red      bred      LE RE 43X

**SASKVALLEY TITANIC 18T x,Red**

SASKVALLEY RIPPER 260R x,R/W/M  
SASKVALLEY LILA 344R x,Red  
SCHMIDT'S SOUL TRAIN \*x,Roan  
AF DAYDREAM 092 x,Red

**DSF DAYDREAM 43U \*x,Red**

BEPD: -0.2  
WEPD: 18.5  
YEPD: 21.9  
MEPD: 2.5

*A.I.'d 6.11.11 to Jake's Proud Jazz; pasture exposed to JSF Marquis.* Another medium framed red heifer bred for calving ease. Check these bred heifers out as they are a real good set of easy doing Shorthorn cattle - the way they are bred. They are the shape of things to come.

*Consigned by the Dale Studer Family*







*35*

## DSF Margie 39X \*x4163917

calved 03.15.10      red      bred      LE RE 39X

BEPD: -1.0  
WEPD: 16.3  
YEPD: 18.5  
MEPD: 2.2

**SASKVALLEY TITANIC 18T x,Red**

**DSF MARGIE 62T \*x,R/W**

SASKVALLEY RIPPER 260R x,R/W/M  
SASKVALLEY LILA 344R x,Red  
EIONMOR MARQUIS 86G x,Roan  
SANDY RIDGE MARGIE RV \*x,Roan

*A.I. d 6.8.11 to Jake's Proud Jazz; pasture exposed to JSF Marquis. Red and polled. Looks like she has all the right parts to become a real good medium framed cow - just as her mother. Don't be Thomas. The other eleven believed without seeing. After so many years of sales, there are none you want to part with.*

*Consigned by the Dale Studer Family*



*36*

## DSF Corine 32X x4163971

calved 03.06.10      red      bred      LE RE 32X

BEPD: 0.8  
WEPD: 15.1  
YEPD: 27.1  
MEPD: 0.4

**A&T OPEN RANGE 601S x,Red**

**DSF CORINE 65T x,Roan**

GFS RED CLOUD 7026 x,Red  
DRC 4108TM x,Red  
EIONMOR MARQUIS 86G x,Roan  
PIKE RUN CORINE x,R/W

*A.I. d 6.9.2011 to Jake's Proud Jazz; pasture exposed to JSF Marquis. Nothing lasts forever, but these bred heifers will last a good while with the animals behind in their pedigrees. You would drive a long while to make cattle of this caliber of your own. I can't tell every-one what one bull, Marquis, has done for our breeding program. Check out his name in our pedigrees.*

*Consigned by the Dale Studer Family*

Best  
37

## DSF Sandy 68W \*x4158819

calved 11.11.09 roan bred LE RE 68W

BEPD: 4.8  
WEPD: 16.2  
YEPD: 23.9  
MEPD: 1.4

**STUDER'S FEAR FACTOR 23S \*x,Roan** COR FEAR FACTOR 11702 \*x,Roan  
DSF PARTY GAL 34M x,Red  
**SANDY RIDGE MARGIE RV \*x,Roan** X RAY VISION ET \*,Roan  
SR MARGIE'S ROSE \*x,R/W

*Calve early January/February 2012 to JSF Marquis. Bred to our pick of Jungels bull pen in Denver 2011. Big bodied heifer that looks to grow into a bigger framed cow. Her mother was the top selling pair in last year's sale. Looks to be a good cow like her mother.*

*Consigned by the Dale Studer Family*



Best  
38

## DSF Lady 67W \*4158818

calved 09.01.09 red bred LE RE 67W

BEPD: 2.4  
WEPD: 13.7  
YEPD: 20.0  
MEPD: 2.3

**STUDER'S FEAR FACTOR 23S \*x,Roan** COR FEAR FACTOR 11702 \*x,Roan  
DSF PARTY GAL 34M x,Red  
**AA LADY EXPLORER 6R \*x,R/W/M** KEY RIDGE EXPLORER x,Red  
AA LADY CORNERSTONE 1L \*x,R/W/M

*Bred early to calve in January/February 2012 to JSF Marquis. This is a real tank - hope she produces as she looks. Some will love having her around and raising her type. Check her out. Bred to a real promising Marquis son.*

*Consigned by the Dale Studer Family*





39

BEPD: 5.5  
WEPD: 21.2  
YEPD: 36.6  
MEPD: 1.4

**SULL Mary 9225 ET \*x4165664**

calved 02.24.09      rw/      bred      LE 9225

**CF SOLUTION X ET \*x,R/W/M**

CF TRUMP X \*x,Roan  
NPS DESERT ROSE 004 \*x,R/W

**CF MARY 132 TP X \*x,R/W/M**

CF TRUMP X \*x,Roan  
SHADYBROOK MARY 17H \*x,R/W/M

*Due 1.12.12 to Soul Train.* Bred to Soul Train, the Marquis cattle work real well on the Trump line of cattle. This is a young Solution daughter with an awesome January heifer calf selling in this sale out of Marquis. Many years ahead for this young cow.

*Consigned by the Dale Studer Family*



40

BEPD: 2.7  
WEPD: 9.7  
YEPD: 22.6  
MEPD: 2.6

**CYT Maggie 9108 ET \*x4155011**

calved 12.29.08      red      bred      LE 9108

**SULL GNCC PURE SOLUTION ET \*x,Red**

CF SOLUTION X ET \*x,R/W/M  
MILESTONE SABLE 01 \*x,Red

**WAUKARU MAGGIE 024 \*x,Red**

BYLAND GOLD SPEAR \*x,R/W/M  
WAUKARU MARGIE 7161 x,Red

*Bred to TM Gus on 06.28.11.* I purchased Maggie from John Hagie in his 2009 sale. I bred her to SS Red Rocket and she had a nice bull calf which we will sell next spring. Her full sister which was also sold in the 2009 John Hagie sale for \$6,500 to Horseshoe Creek went on to be Senior Calf Champion at the 2009 Canadian Western Agribition.

*Consigned by Mitchell Family Shorthorns*



Lot  
**41**

## DSF Ruby 13S 4109929

calved 02.09.06      r/w      bred      LE RE 13S

**ARMSTRONG BIG LEAGUE0A063 \*x,Red**

ARMSTRONG MAJOR LEAGUE ET \*x,R/W/M

BEPD: 0.8

WEPD: 15.2

YEPD: 23.8

MEPD: 3.8

**EIONMOR MOCHICAN RUBY 45E x,Red**

ARMSTRONG ANGIE N002 ,Roan

GAFA MOCHICAN x,Red

EIONMOR OMEN RUBY 17Y ,Roan

*Bred 6.23.11 to Studer's Jazz Man.* The Ruby cows have done a real good job. This cow's mother was one of my best cows brought down from Canada. This cow family has been one of our best. Just ask Mr. Tom Mitchell what he thinks about his Studer cows - he also has a maternal sister to her. She's real.

*Consigned by the Dale Studer Family*



Lot  
**42**

## DSF May 58R x4108105

calved 11.05.05      white      bred      LE RE 58R

**EIONMOR MARQUIS 86G x**

EIONMOR MASTERPIECE 36D

EIONMOR CAMELOT RUBY 94T

RAMSHOLT BALMUCHY PRINCE 24F

DEERHORN 103 MAY 304

BEPD: 1.0

WEPD: 19.0

YEPD: 29.1

MEPD: 4.0

**DSF MAY 9K x**

*Pasture exposed from May to September to Alta Cedar Diablo.* A big stout Marquis daughter produced a top selling bull with her first calf at the Iowa Beef Expo. Keeping her son in the bull pen this year. A sound and perfect udder on this female. She has a free pedigree and sought after by many. She's a Marquis - a lot less feed needed.

*Consigned by the Dale Studer Family*



Eionmor Marquis 86G, sire of Lot 42



43

BEPD: 2.8  
WEPD: 20.8  
YEPD: 28.2  
MEPD: 3.8

## AF Margies Dream Lady 550 \*x4101205

calved 05.10.05 white bred LE 550

**K-KIM PAYTON 18N ET \*x,Roan**

KA'BA LEGEND 102 \*x,Roan  
K-KIM C.J. \*x,Red

**AF MARGIES DREAM LADY 333 ET \*x,Roan**

SCC ESKIMO JOE G50 7/8 \*x,Roan  
MF DREAM LADY I549 ET x,White

*Bred to DF Waco on 06.28.11.* Every year I want to offer one of my top cows and this is it. Her '08 bull calf "Buff" was our clean up bull. He is the one we sold to Darlene's Short-horns and we never should have. 550 works on Sonny influence bulls. Dream Lady 550 has all the DNA work done and could be flushed. Once you see her 2012 Waco calf and would like to flush her give us a call. We have sexed DF Waco semen available and would like to partner with you on a flush.

*Consigned by Mitchell Family Shorthorns*



44

BEPD: 2.0  
WEPD: 23.6  
YEPD: 36.1  
MEPD: -0.5

## Ar Su Lu Red Rosey 519 \*x4103524

calved 01.22.05 red bred LE RE 519

**DFS RIDER EAGLE 176 ET x,Red**

RB EAGLE 148TH x,Red  
DFS RIDERS JANET 801 \*x,Red  
BYLAND GOLD SPEAR \*x,R/W/M  
AR SU LU RED ROSE 938 \*x,Red

**AR SU LU RED ROSE 217 \*x,Red**

A granddaughter of Eagle 148th. Cherry red with a lot of volume and performance. Her previous daughters continue to produce future generations within our herd.

*Consigned by Nate and Jenny Studer*



lot  
**45**

## Ar Su Lu Ruby 384 \*x4068443

calved 04.01.03      rwm      bred      LE 384

BEPD: 1.7  
WEPD: 8.0  
YEPD: 14.9  
MEPD: -1.9

**CF PROSPERITY X \*x,Roan**

**BS STONE RUBY \*x,Red**

CF TRUMP X \*x,Roan  
CF FOOLS DIVIDEND 25 \*,Roan  
NPS KEYSTONE 607 \*x,Roan  
BS MISS RED RUBY 67 \*x,R/W

*Bred to Schmidt's Soul Train; due January 2012.* This female has it all! She has been a very productive female, producing some great offspring. This cow is the hardest working cow I have, with always weaning a marketable product. She has female offspring in SGK Cattle, Robert Alden's and Carla Mains' herds. I ask myself why I am selling her - I have no pasture as it has all been turned into row crop. She has a really great bull calf sired by Big John. Brother Dale & I are going to keep him around for awhile. I would like to share in a flush with the new owner. I am requesting first chance for her Schmidt's Soul Train calf.

*Consigned by Mike Studer*



lot  
**46**

## DRM Daisy 026 \*xar50639

calved 05.07.10      roan      bred      LE 026

BEPD: 2.2  
WEPD: 12.7  
YEPD: 19.4  
MEPD: 0.7

**K-KIM REWARDS 80S \*x,White**

**PB SIMMENTAL**

RS AFTER HOURS ET 7/8 \*x,White  
K-KIM KIANA 281N ET \*,White

*Bred to SS Red Rocket on 06.28.11.* Another nice made ShorthornPlus out of our best black Simmental cow. She has the stoutness to produce some steers when bred right.

*Consigned by Mitchell Family Shorthorns*







*Pairs*



*lot*  
**47**

**DSF Margie Lou 64U \*x4143210**

calved 08.12.08      roan      bred      LERE 64U

BEPD: 2.0  
WEPD: 10.8  
YEPD: 18.3  
MEPD: -0.5

**SS PARADISE 349 ET \*,Roan**

WHR SONNY 8114 ET \*x,Roan  
AF MARGIES DREAM LADY 05 ET \*,Roan

**SANDY RIDGE MARGIE RV \*x,Roan**

X RAY VISION ET \*,Roan  
SR MARGIE'S ROSE \*x,R/W

This is a real fancy pair and as good as it gets. She has the look of a show pair and calved with her second calf before she was three. Her Diablo heifer calf shows what she can produce. "CB" has been a real deal here on our family farm. She will always be remembered by many family members.

**LOT 47A** - Heifer calf, calved 07.21.11, LERE 81Y. Sired by Diablo. BW: 76 lbs.

*Consigned by the Dale Studer Family*

48

## DSF Country Dancer 43N x4062873

calved 04.24.03      r/w      bred      LE RE 43N

BEPD: 1.2  
WEPD: 9.3  
YEPD: 15.4  
MEPD: 2.4

**EIONMOR ULTRA 8K x,Roan**

**COUNTRY DANCER \*x,R/W**

EIONMOR ULTRA 8C x,Red  
EIONMOR BEAUTY 109F x,Roan  
DAYSRING ALEX \*x,Red  
MISS DANCER IN THE PARK x,Roan



*Breeding information available on sale day.* This cow is the mother of Big John who has been used in several herds AI and natural. She has been a very productive cow and should have been flushed a long time ago. She sells with a really good polled bull calf.

**LOT 48A** - Bull calf, polled, calved 07.04.11. Sired by KOTL DWE Easy 51W.

*Consigned by Mike Studer*

***"The best thing about the future  
is it comes one day at a time."***



*JSF Marquis 127X*

## REFERENCE SIRE



*Eionmor Marquis*

# Pregnancies & Embryos



Shadybrook  
Quinana 90P



DF Waco ET \*x

*Embryo*  
**49**

## Pregnancy

Due November 14, 2011. Angus Recip, tag #1234

**DF WACO ET \*x, Red**

WHR SONNY 8114 ET \*x, Roan  
DIAMOND HELENA DOTTIE 12H  
DF GOLD EAGLE 0019 \*x, Red  
SHADYBROOK QUINCE 80H \*x,

**SHADYBROOK QUINANA 90P x, Red**

*Embryo*  
**50**

## Pregnancy

Due November 18, 2011. Angus Recip, tag #1210

**DF WACO ET \*x, Red**

WHR SONNY 8114 ET \*x, Roan  
DIAMOND HELENA DOTTIE 12H  
DF GOLD EAGLE 0019 \*x, Red  
SHADYBROOK QUINCE 80H \*x,

**SHADYBROOK QUINANA 90P x, Red**

Dave Luett purchased Shadybrook Quinane 90P in the 2008 Shadybrook Sale. We shared a flush using DF Waco. These two recipes are the result of our share on the flush. Quinana 90P is a really nice made, solid red female. With the mating to DF Waco there should be some really nice offspring - male or female. With the cow being Canadian bred and Waco's dam being Canadian bred, this offers some different genetics.

*Consigned by Mitchell Family Shorthorns*



51

BEPD: 1.2  
WEPD: 9.3  
YEPD: 15.4  
MEPD: 2.4j

## Three Embryos

Selling one package of three embryos.

**HI VIEW'S ACE OF DIAMONDS \*x, Roan** WERNACRES ACE HIGH 620 \*x  
HI-VIEW 2ND Zelda \*x  
**MITCH'S SEDGE PUFF 417 \*x, Roan** JM VORTEC ET \*, White  
DSF SEDGE PUFF 96th \*x



52

## Three Embryos

Selling one package of three embryos.

**SS DEADWOOD 5103 ET \*x, Roan** CCC GODL RUSH \*x, Red  
AF MARGIES DREAM LADY 05 ET \*  
**MITCH'S SEDGE PUFF 417 \*x, Roan** JM VORTEC ET \*, White  
DSF SEDGE PUFF 96th \*x

*Guarantee one pregnancy if implanted by a Certified Technician. One from Ace of Diamonds and one package from SS Deadwood. A full sister sells in the sale as Lot 29. Taylor is a full sister by SS Deadwood that has a very successful show career for Carly Main.*

*Consigned by Mitchell Family Shorthorns*



Mitch's Sedge  
Puff 417



Hi View's Ace of Diamonds

SS Deadwood 5103 ET \*x



Studers Pretender 96th



MTS Red Queen 93

53

## Four Embryos

Selling one package of four embryos.

<b>STUDERS PRETENDER 96th *x, Red</b>	EIONMOR MR GUS 80C x 3S BUNNY 004 *
<b>DF MIRAGE 15T ET *, Roan</b>	AF WARRIOR 195 *x, Red AF SL MIRAGE 264 ET *x, White

A little different on the sires side when Warrior and Mirage 264 who is also the mother of Finis Line. The possibilities here can get you excited.

*Consigned by the Dale Studer Family*

54

## Three Embryos

Selling one package of three embryos.

<b>STUDERS PRETENDER 96TH *x, Red</b>	EIONMOR MR GUS 80C x 3S BUNNY 004 *
<b>MTS RED QUEEN 93 *x, Red</b>	HS RODEO DRIVE 062WR *x DSF SPTTY QUEEN 89TH *xar

You won't want to miss this mating. Study the pedigrees and you will know why. We talked about what we could offer to make our sale the best it can be, and here it is. Sometimes sharing these opportunities is a tough decision, but we feel it will give an even better opportunity to our customers.

*Consigned by the Dale Studer Family*

# Flush



## FLUSH

55

BEPD: 3.1  
WEPD: 14.5  
YEPD: 25.4  
MEPD: 1.6

**DF GF Lilly 113W \*x4164055**

calved 11.03.09	rw	donor	LE RE 113W
<b>DF SUNDOWNER 6S *x,Roan</b>		DF VEGAS 310M ET *x,White	
		REK GOLDEN POLKA x,R/W/M	
<b>LILY 504L *x,Red</b>		WHR SONNY 8114 ET *x,Roan	
		GFS WYNONNA 9006 x,Red	

*Guarantee six embryos using conventional semen or three if sexed smen is used. Half down on sale day; other half due at completion of flush. We purchased this outstanding female from Bob Duis last fall. We hope she will be as good of a donor cow as her mother, Lily 504L, who is now owned by Al Simon. Lily is bred to Dale Studer's Marquis 86G bull for a December calf. Flush to take place next Spring. Just look at her picture and try to find a fault other then the white legs.*

*Consigned by Mitchell Family Shorthorns*





Aegerter Marketing Services  
520 S. Evergreen Road  
Seward, NE 68434

**FIRST CLASS  
PRE-SORTED  
PAID**

Montezuma, Iowa  
Permit No. 30

## ***REAL TIME BIDDING at [www.edjecast.com](http://www.edjecast.com)***



**Live Internet Bidding @ [www.edjecast.com](http://www.edjecast.com)**  
Register to view or bid • No buyer's premium

Real time bidding for the Family Legacies Sale  
can be found on-line at [www.edjecast.com](http://www.edjecast.com).

Visit the EDJE Cast website at [www.edjecast.com](http://www.edjecast.com)  
to create an account and register 24 hours prior to the  
sale. Further instructions are available on the website.

Catalog  
designed by

